on°1
model management

Tulin
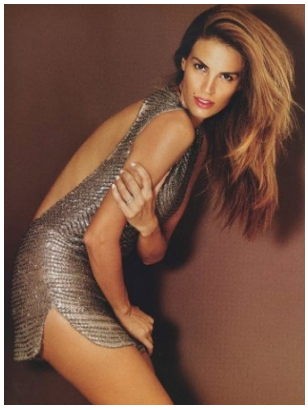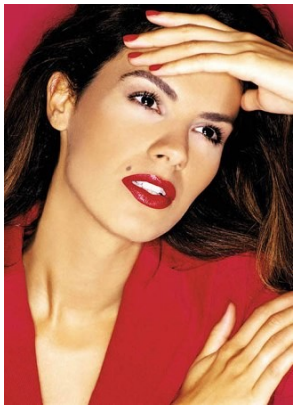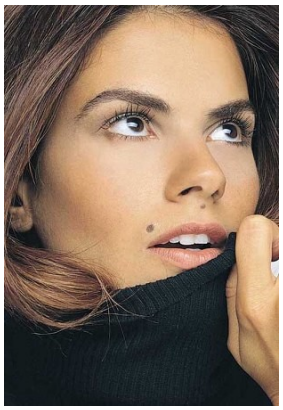
Height 174cm/5'8.5" Bust 35.5" Waist 63cm/25" Hips 88cm/34.5" Hair Brown Eyes Brown